

*Spare parts list*  
*BioCompact RR310*  
*BioCompact II RR310*  
*with glassdoor*



Description :

Spare parts list for  
BioCompact / BioCompact II RR 310 w/glass door

Compiled.		Latest revision.			Deleted.	
Date	Name	Date	Name	Rev.no	Date	Name
25.01.12	JP	03.02.21	JP	014		

Exploded view

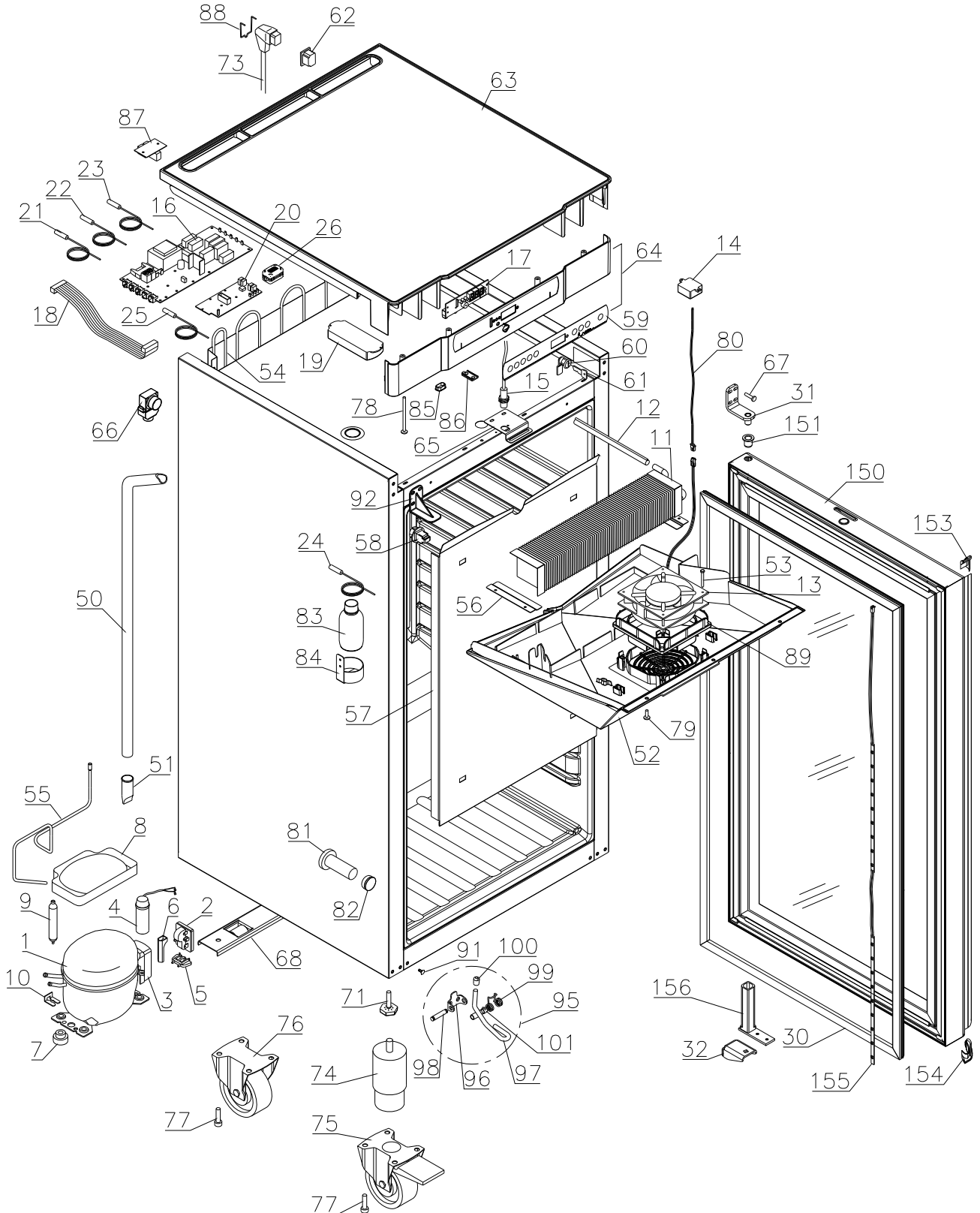

**Description :**

**Spare parts list for  
 BioCompact / BioCompact II RR 310 w/glass door**

Compiled.		Latest revision.			Deleted.	
Date	Name	Date	Name	Rev.no	Date	Name
25.01.12	JP	03.02.21	JP	014		

**Door**

BioCompact 0510 – 3919  
 BioCompact II 0510 - 4914

BioCompact 3919 -  
 BioCompact II 4914 -

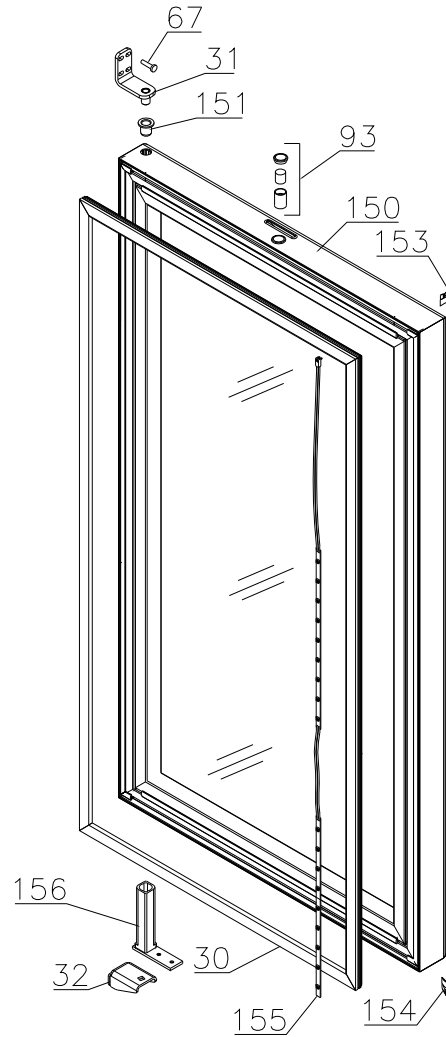
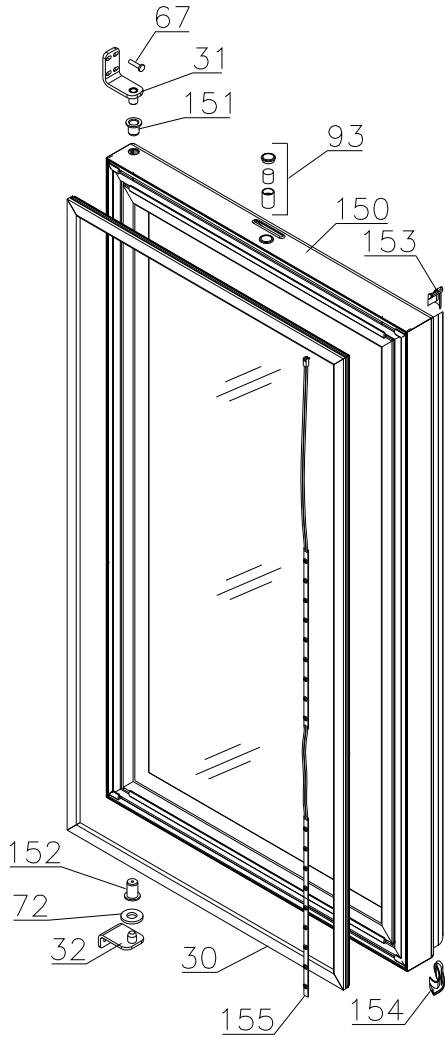

Description :

**Spare parts list for  
BioCompact / BioCompact II RR 310 w/glass door**

Compiled.		Latest revision.			Deleted.	
Date	Name	Date	Name	Rev.no	Date	Name
25.01.12	JP	03.02.21	JP	014		

**Interior equipment**

Alu drawers:

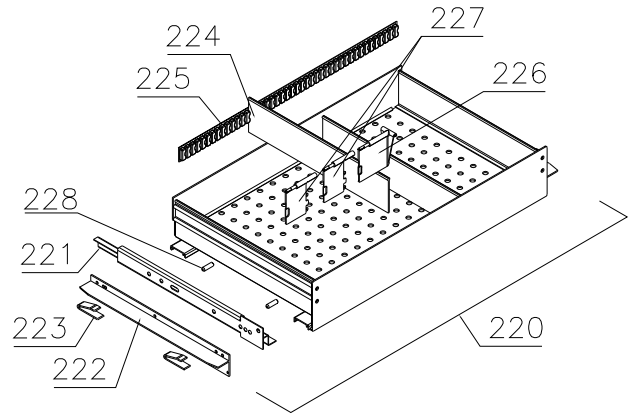
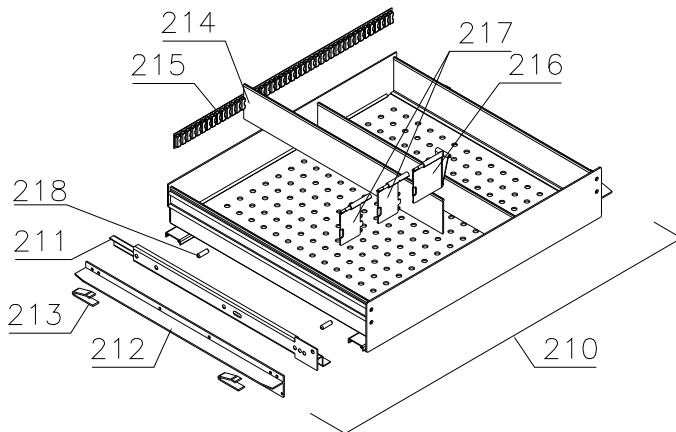

Wire shelves:

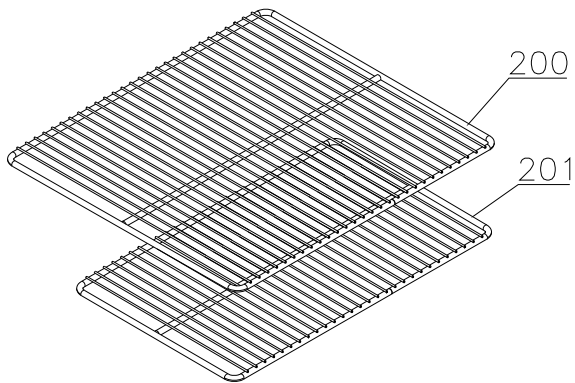

Perforated shelves:

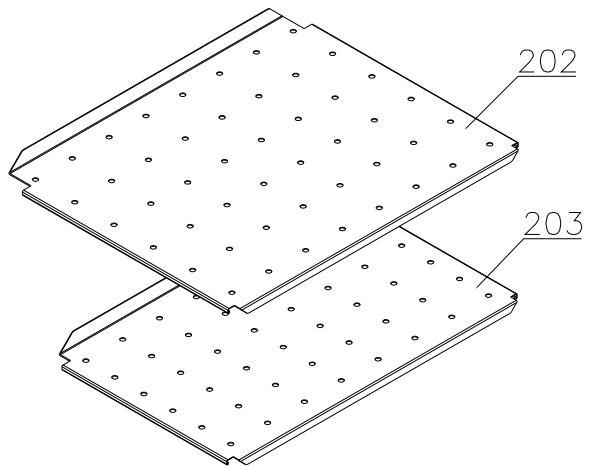

Description :

**Spare parts list for  
 BioCompact / BioCompact II RR 310 w/glass door**

Compiled.		Latest revision.			Deleted.	
Date	Name	Date	Name	Rev.no	Date	Name
25.01.12	JP	03.02.21	JP	014		

Wire drawers:

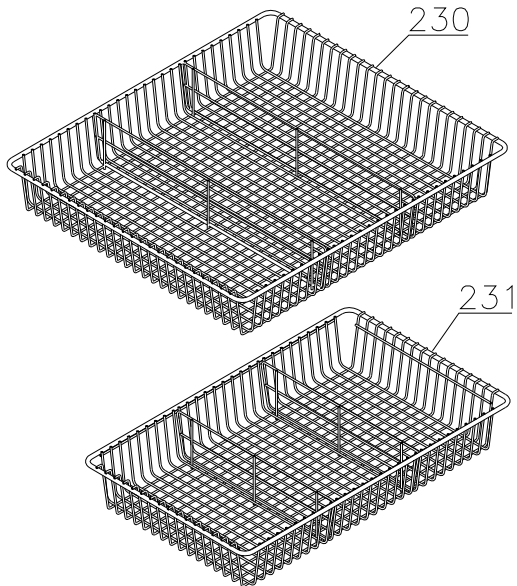

Wire baskets:

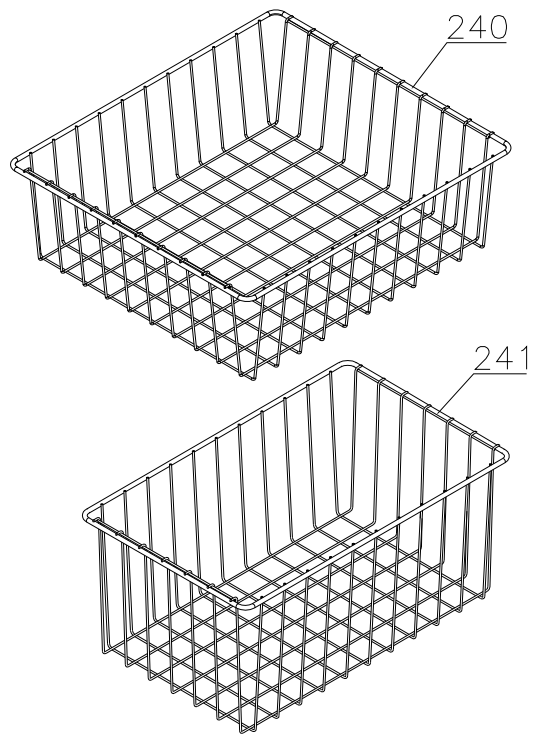

Plastic drawer:

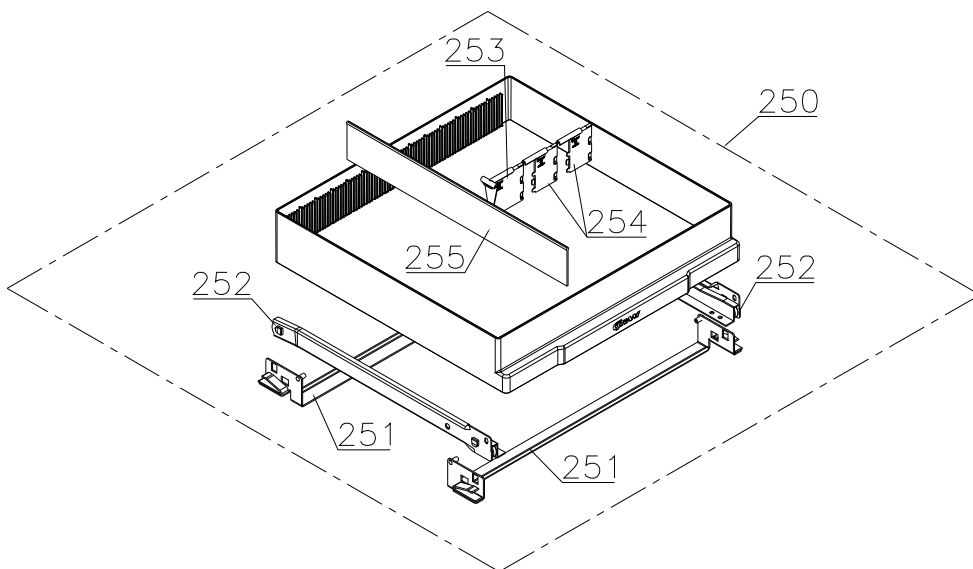

Description :

**Spare parts list for  
BioCompact / BioCompact II RR 310 w/glass door**

Compiled.		Latest revision.			Deleted.	
Date	Name	Date	Name	Rev.no	Date	Name
25.01.12	JP	03.02.21	JP	014		

Item no.	Description	Gram part no.	Week/year:	
			Issued	Deleted

**Essential spare parts**

RR 310 CG/LG

1	Compressor TLES5KTK	500550090	0510
2	Starting device	453050178	0510
3	Cover	452440293	0510
4	Run capacitor 4 µF	451723513	0510
5	Cord relief	452440300	0510
6	Protection screen PTC	452440290	0510

RR 310 CH/LH 50/60 Hz

1	Compressor TL5G	500521100	0510
2	Starting device	453050151	0510
3	Cover	452440293	0510
5	Cord relief	452440300	0510
6	Protection screen PTC	452440290	0510

Common parts:

7	Rubber bush	760080519	0510
8	Re-evaporation tray	410820001	0510
9	Filter drier	761221321	1810
10	Compressor clip	760082367	0510
11	Evaporator	765080205	0510
12	Heat exchanger	761221405	0510
13	Evaporator fan 12V DC	765071196	0510
14	Trafo for fan	765072843	0510
15	Door switch	450400111	0510
16	Electr. Contr., power part K9+, IIRR	761256158	0510
16	Electr. Contr., power part K5+, RR	761256152	0510
17	Electronic controller, display part	612900056	2210
17	Electronic controller, display part LTP	612900057	3719
18	Band cable	765072661	0510
18	Band cable for LTP	765072966	3719
19	Light trafo	765072844	0510
20	LTP controller	453580515	3719

Description :

**Spare parts list for  
BioCompact / BioCompact II RR 310 w/glass door**

Compiled.		Latest revision.			Deleted.	
Date	Name	Date	Name	Rev.no	Date	Name
25.01.12	JP	03.02.21	JP	014		

Item no.	Description	Gram part no.	Week/year:	
			Issued	Deleted
21	Room sensor	453531501	0510	
22	Evaporator sensor	453531501	0510	
23	Condenser sensor	453531504	0510	
24	E-sensor, IIRR	453531504	0510	
25	LTP sensor	453531527	3719	
26	Snap ferrite	765080589	4817	
30	Door gasket	761222812	0510	
31	Top hinge	761222901	0510	
32	Bottom hinge	761222904	0510	
32	Bottom hinge, self-close, right	761222829	4914	
32	Bottom hinge, self-close, left	761222830	4914	

Description :

**Spare parts list for  
BioCompact / BioCompact II RR 310 w/glass door**

Compiled.		Latest revision.			Deleted.	
Date	Name	Date	Name	Rev.no	Date	Name
25.01.12	JP	03.02.21	JP	014		

Item no.	Description	Gram part no.	Week/year	
			Issued	Deleted

**Other spare parts**

50	Drain pipe	761221758	0510
51	Water trap	760082891	0510
52	Drip tray, grey	761223100	0510
52	Drip tray, white	761223101	0510
53	Screw for fan	420790001	0811
54	Condenser	761222776	0510
55	Re-evaporation pipework	760000323	0510
56	Evaporator suspension bracket	761223070	0510
57	Air distribution plate, alu	761230268	0510
58	Suspension plug, grey	765081214	0510
58	Suspension plug, white	765081213	0510
59	Label for controller, IIRR	765041753	0510
59	Label for controller, RR	765041755	0510
60	Door lock	765080093	0510
61	Key	761220166	0510
62	Appliance inlet	451022002	0510
63	Tabletop upper part, grey	761222891	0510
63	Tabletop upper part, white	761222890	0510
64	Tabletop front, grey IIRR	761234118	0510
64	Tabletop front, grey RR	761234122	0510
64	Tabletop front, white IIRR	761234119	0510
64	Tabletop front, white RR	761234123	0510
65	Lock bracket	761222761	0510
66	Air relief valve	765081206	0510
67	Screw for hinge	420090100	0510
68	Wheel bracket complete	761223051	0510
71	Adjustment screw	761223055	0510
72	Washer	760250524	0510
73	Mains cable, EU	765072630	0510
73	Mains cable, UK	765072631	0510
73	Mains cable, DK	765072632	0510
74	Leg H=100-130 mm	765080118	0510
75	Castor w/brake H=125 mm	480260050	0510
76	Castor	480270520	0510
77	Screw M8x16	422715065	0510
78	Screw M4x70	420178125	0510
79	Screw 4,2x16	422701022	4111
80	Fan wire	765072646	0510
81	Insulation plug	765080563	0510
82	Plastic cap	501020023	0510
83	Liquid container	765080384	0510
84	Bracket f. liquid container	761256451	0510



Description :

**Spare parts list for  
BioCompact / BioCompact II RR 310 w/glass door**

Compiled.		Latest revision.			Deleted.	
Date	Name	Date	Name	Rev.no	Date	Name
25.01.12	JP	03.02.21	JP	014		

Item no.	Description	Gram part no.	Week/year	
			Issued	Deleted
85	Cap for programming cable	765080566	0510	
86	Cover plug, white	765081247	0510	
86	Cover plug, grey	765081248	0510	
87	Modular connector	453570037	0510	
88	Brace for mains cable	761230215	0510	
89	Rubber gasket	761223110	0811	
91	Cover plug, grey	765080501	0510	
91	Cover plug, white	765080504	0510	
92	Cover bracket, white	761222758	1111	
92	Cover bracket, grey	761222759	1111	
93	Door magnet complete	761250786	0510	
95	Foot pedal complete	819581052	0911	
96	Bracket for pedal	761224006	0911	
97	Pedal arm	761224002	0911	
98	Spindle	761224007	0911	
99	Spring	761224005	0911	
100	Plastic cap	581400021	0911	
101	Bush	761224008	0911	
150	Glass door, righthand, self-close	761232963	0510	
150	Glass door, lefthand, self-close	761234117	0510	
151	Plastic bush	760250525	0510	
152	Bush	761220977	4210	
153	Top plastic end fitting	761222724	0510	
154	Bottom plastic end fitting	761222725	0510	
155	LED light strip	761222719	0510	
156	Self-close device	763251774	4914	

Description :

**Spare parts list for  
BioCompact / BioCompact II RR 310 w/glass door**

Compiled.		Latest revision.			Deleted.	
Date	Name	Date	Name	Rev.no	Date	Name
25.01.12	JP	03.02.21	JP	014		

Item no.	Description	Gram part no.	Week/year	
			Issued	Deleted
<u>Interior equipment:</u>				
200	Wire shelf large, grey	818721020	0510	
200	Wire shelf large, white	818721001	0510	
200	Wire shelf large, stainless	818721006	0510	
201	Wire shelf small, grey	818721021	0510	
201	Wire shelf small, white	818721019	0510	
201	Wire shelf small, stainless	818721007	0510	
202	Perforated shelf, large	761230416	0510	
203	Perforated shelf, small	761230417	0510	
210	Alu drawer complete, large	761230456	0510	
211	Set of sliding rails	761230317	0510	
212	T-profile	761230442	0510	
213	Plastic clip	761230044	0510	
214	Divider rail	761230435	0510	
215	Holder for divider rail	761230436	0510	
216	Plastic divider 1	761230021	0510	
217	Plastic divider 2	761230022	0510	
218	Centre screw M6x20	420788200	0510	
220	Alu drawer complete, small	761230457	0510	
221	Set of sliding rails	761230347	0510	
222	T-profile	761230447	0510	
223	Plastic clip	761230044	0510	
224	Divider rail	761230448	0510	
225	Holder for divider rail	761230436	0510	
226	Plastic divider 1	761230021	0510	
227	Plastic divider 2	761230022	0510	
228	Centre screw M6x20	420788200	0510	
230	Wire drawer, large	761232966	0510	
231	Wire drawer, small	761232367	0510	
240	Wire basket, large	818721022	0510	
241	Wire basket, small	818721029	0510	
250	Plastic drawer complete	761230972		
251	Bracket for plastic drawer	761230957		
252	Set of sliding rails	761230428		
253	Plastic divider 1	761230021		
254	Plastic divider 2	761230022		
255	Divider rail	761230088		